2014 FL-27 Congressional Art Competition Finalists

"BayWatching"

Overall District Winner: K. Howard

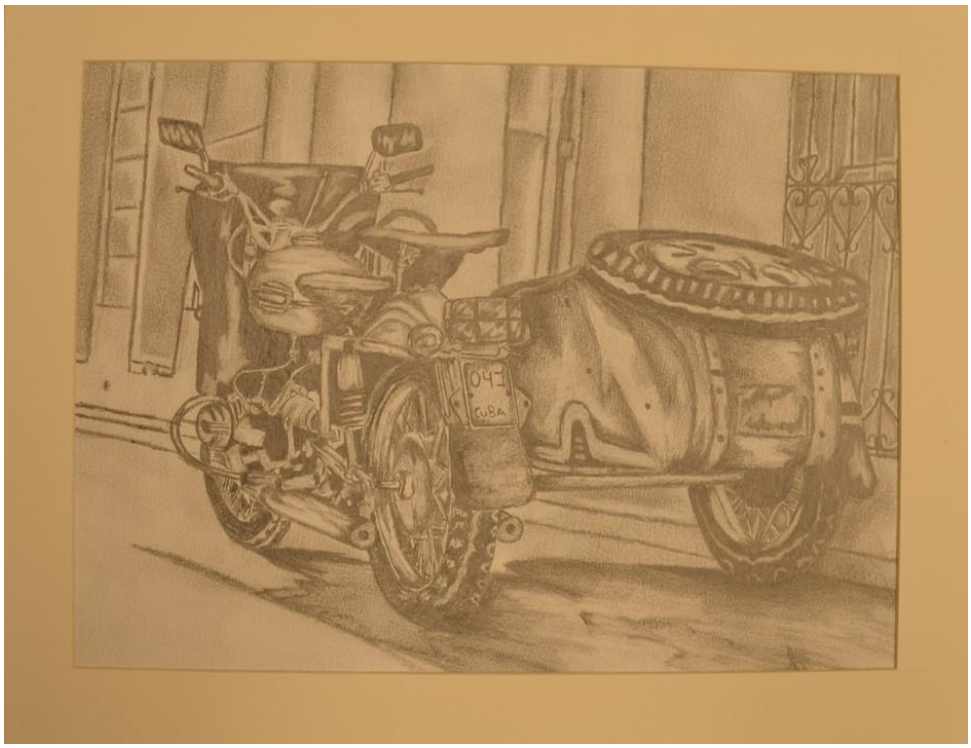

"Monta para un paseo un paseo"

District Runner-Up: A. Claro

"Broken dreams – renewed hope"

Honorable Mention: Adam Kozloski

"SOS Venezuela"

Honorable Mention: Denise Machado

"All buttons lead to somewhere"

L. Alfonso

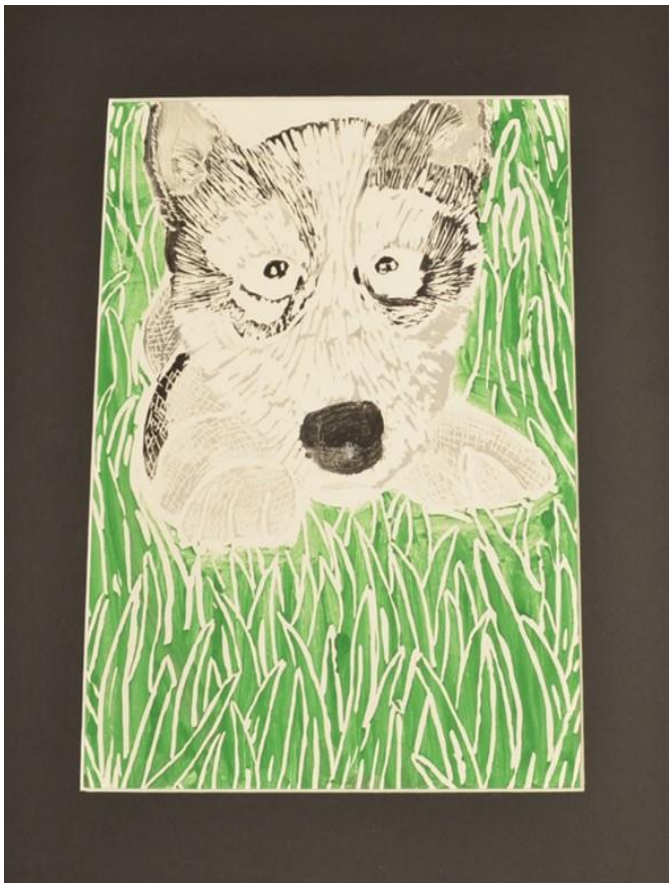

"Free in the Green"

Y. Henriquez

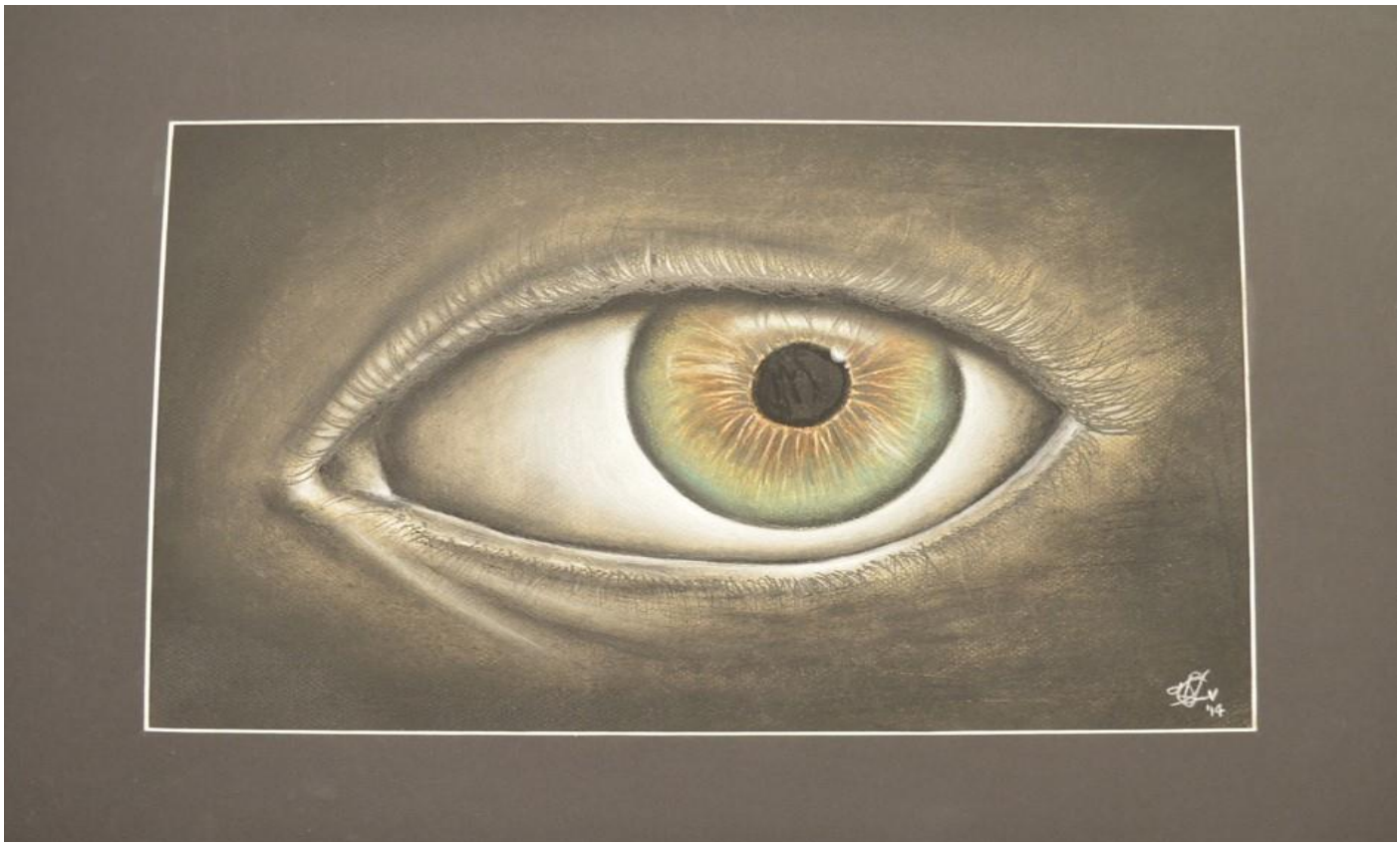

"Notre Lune"

V. Salinas

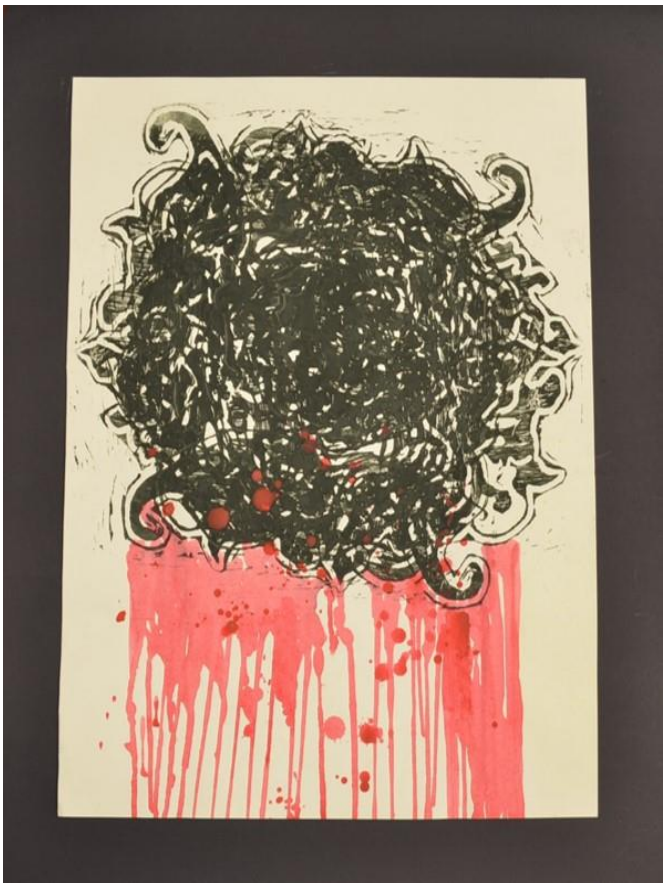

"No More Hurt"

K. Canino

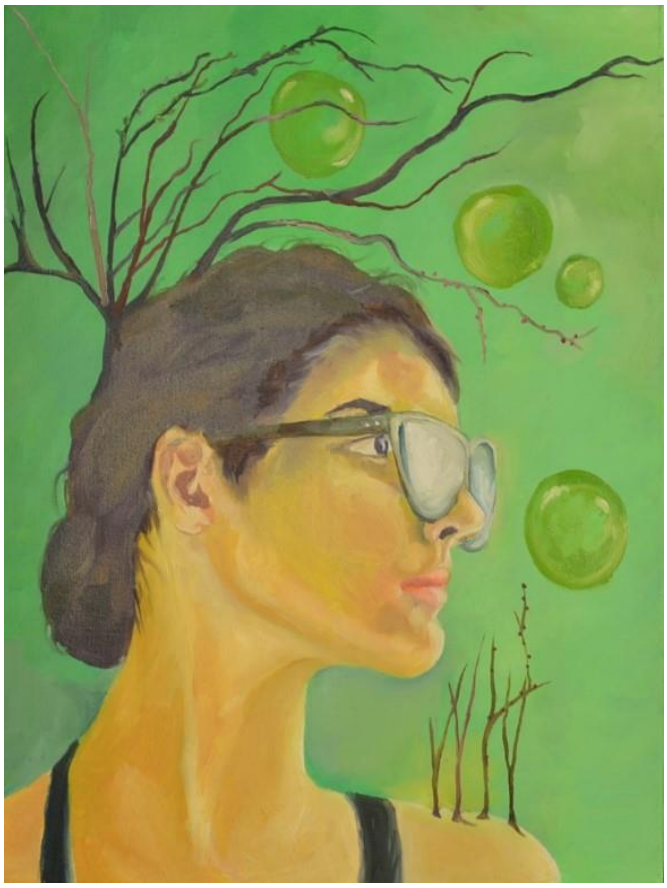

"Into the Woods"

S. Cabral

"The Island Inside of Me"

K. Hutcherson

"Mi Niña Bonita"

A. Claro

"Andrea"

M. Gorra

"Origami"

G. Restrepo

"Lady in Red"

I. Jerez

"Piano"

P. Gonzalez

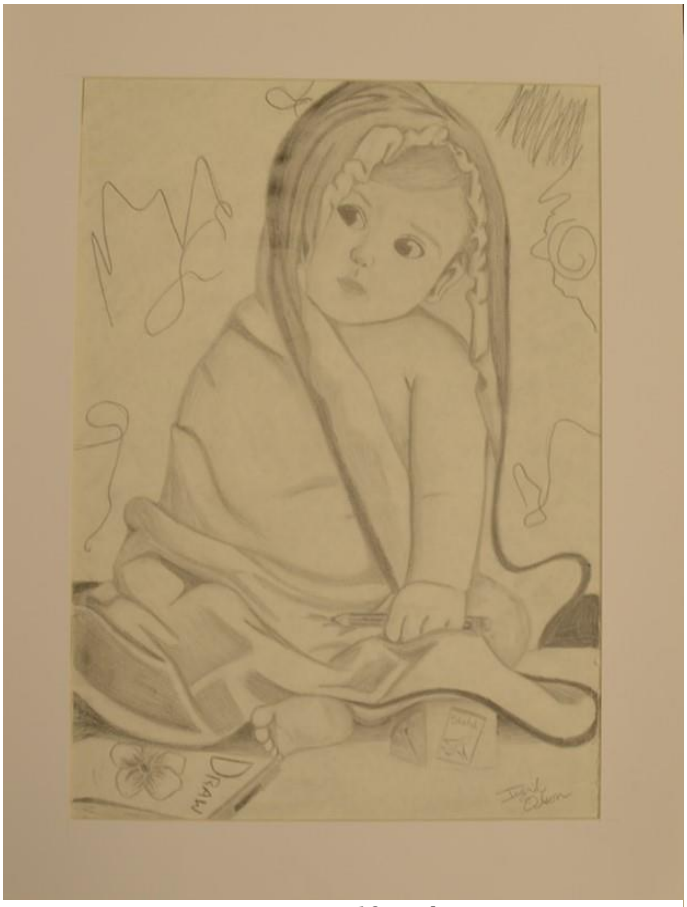

"Me, Myself, and I"

I. Olson

"Untitled"

N. Cruz

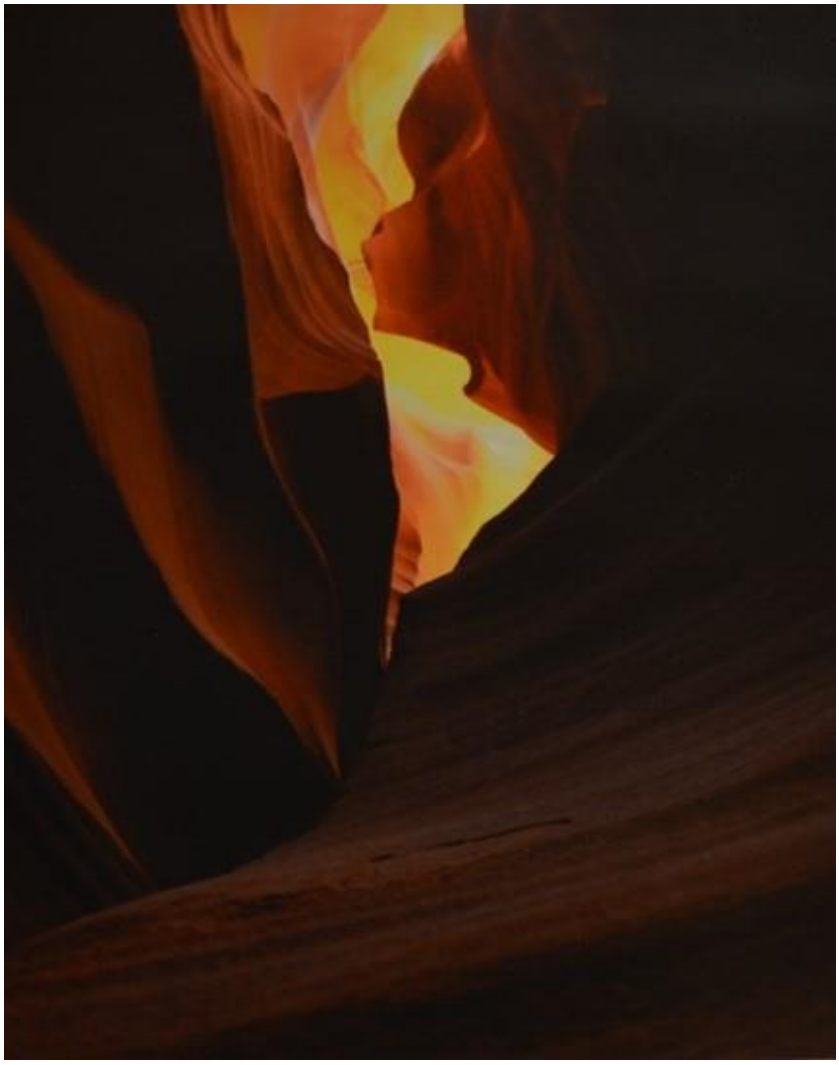

"Looking Up"

K. Ceballos

"We Can Do It"

D. Carballo

"Bonzers"

J. Bain

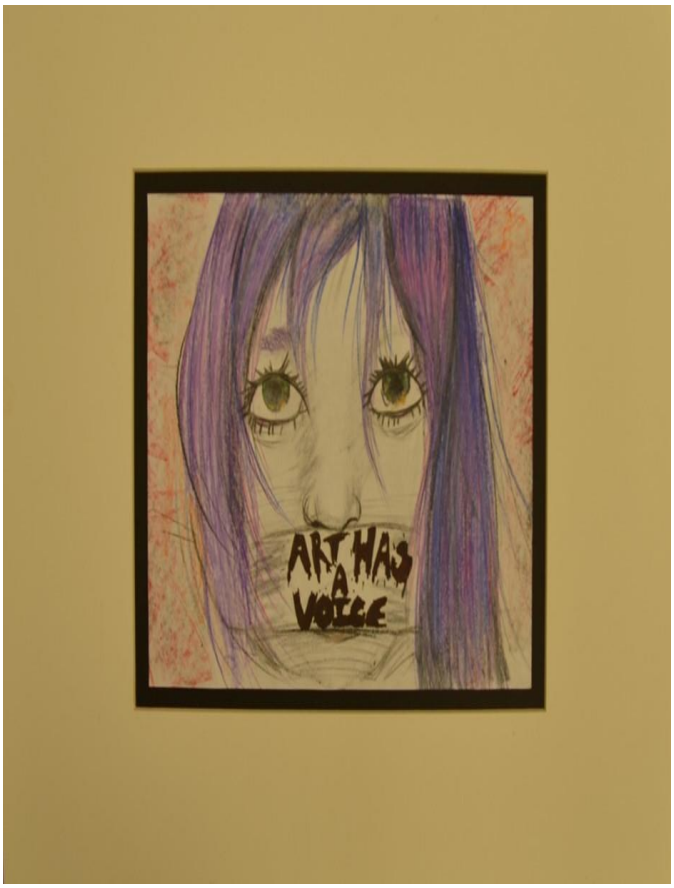

"Art Has a Voice"

J. Banachi

"Never Again"

C. Frias

"Untitled"

R. Pena

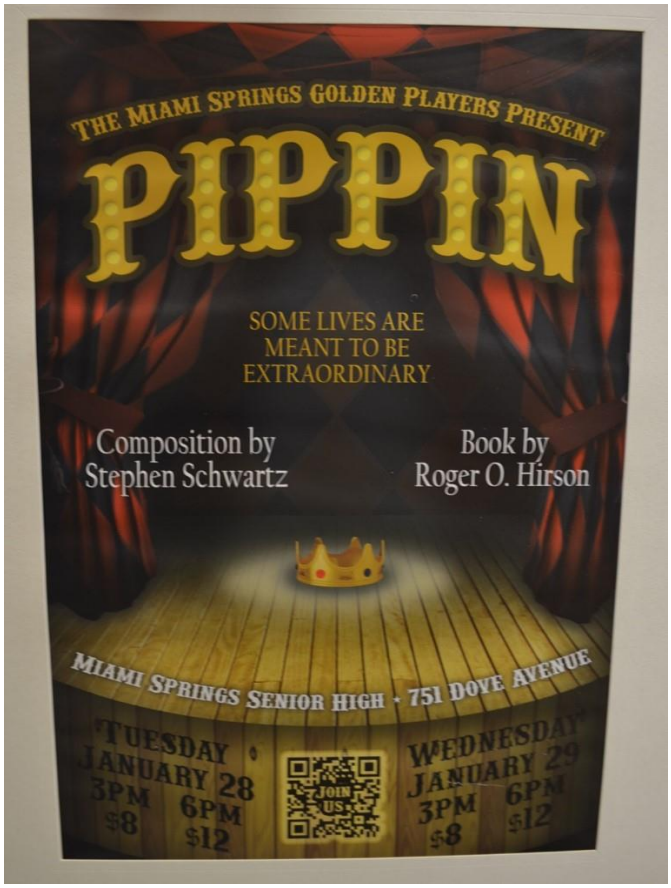

"Pippin"

L. Larroque

"Iconic Boarding Co."

M. Bozas

"Iconic Board Company Spread"

J. Diaz

"iTECH USA"

J. Bryson